

COMPREHENSIVE EXAMINATION (CE) FOR PHD STUDENTS UNIVERSITI PUTRA MALAYSIA

PhD Comprehensive Examination (CE) was started in 2003, as enshrined in the Universities and University College Act 1971, Constitution of Universiti Putra Malaysia (Graduate Studies), Rules 2003 article 50.

Comprehensive Exam (CE) regulations

- Written Examination can be carried out as either :
 - take home assignment, or;
 - formal examination
- Oral Examination conducted by either:
 - Supervisory Committee, or;
 - a Special committee appointed by the Faculty/ School/Institute.
- CE should be completed by as early as possible. Existing rules allow full-time PhD student to sit for CE as early as **third (3rd) semester**, but no later than **fourth (4th) semester**. Meanwhile, for part-time PhD student (applicable for Malaysia citizen only), CE can be taken as early as third (3rd) semester, but no later than **sixth (6th) semester**.

Flow Towards Comprehensive Exam (CE)

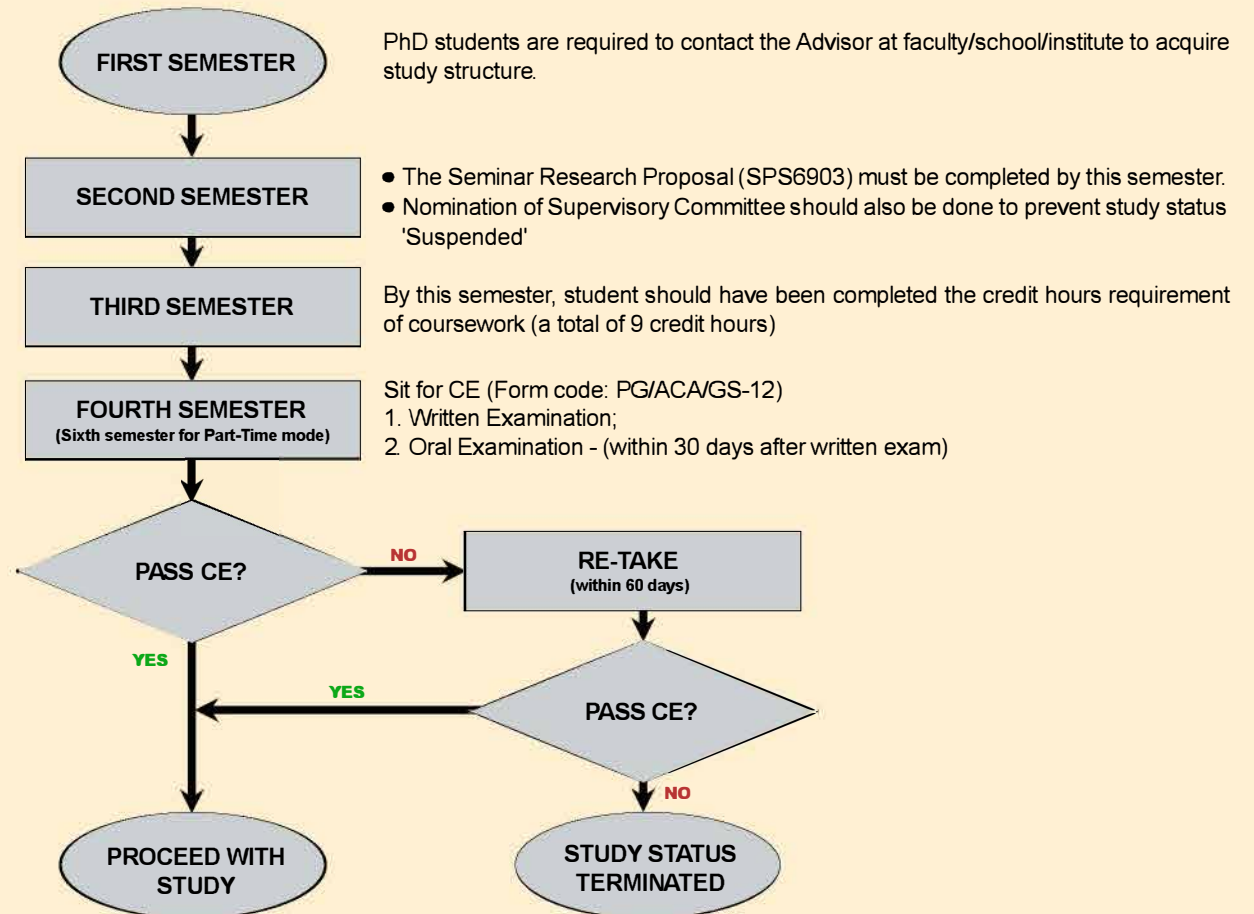

After completing the CE, the result will be updated in the Student Portal and notification will be sent to your registered email. For further inquiries, kindly email us at sgs_academic@upm.edu.my.